



GUIDE LINES

CAP



	Sizes (cm)	U
CIRCUMFERENCE		58

MAN FISHERMAN HAT

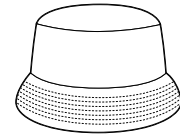

	Sizes (cm)	U	L-XL
CIRCUMFERENCE		58	59,5

MAN T-SHIRT

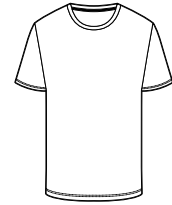

	Sizes (cm)	XS	S	M	L	XL	XXL	XXXL
CHEST		46	49	52	55	58	62	66
LENGTH		68	70	72	74	76	79	82
SHOULDERS		41,5	43	44,5	46	47,5	49,5	51,5

MAN T-SHIRT NEW FIT

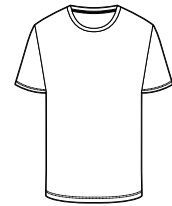

	Sizes (cm)		S	M	L	XL	XXL	
CHEST			47	50	53	56	60	
LENGTH			69	71	73	75	78	
SHOULDERS			42,5	44	45,5	47	49	

MAN POLO



	Sizes (cm)	XS	S	M	L	XL	XXL	
CHEST		45	48	51	54	57	61	
LENGTH		69	71	71	75	77	80	
SHOULDERS		39,5	43	41	44	45,5	47,5	

MAN T-SHIRT CROSS

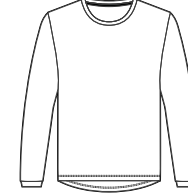

	Sizes (cm)	XS	S	M	L	XL	XXL	XXXL
CHEST		50	53	56	59	62	66	66
LENGTH		67	69	71	73	75	78	81
SHOULDERS		45	46,5	48	49,5	51	53	55

MAN HOODIE

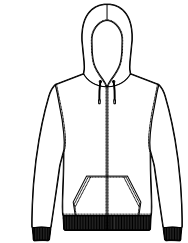

	Sizes (cm)	XS	S	M	L	XL	XXL	XXXL
CHEST		47	50	53	56	59	63	67
LENGTH		67	69	71	73	75	78	81
SHOULDERS		43,5	43,5	46,5	48	49,5	51,5	53,5

MAN FLEECE NEW FIT

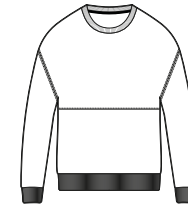

	Sizes (cm)	XS	S	M	L	XL	XXL
CHEST		52	55	58	61	64	68
LENGTH		67	69	71	73	75	78
SHOULDERS		73,5	75	76,5	78	79,5	81

MAN SOFT SHELL



	Sizes (cm)	XS	S	M	L	XL	XXL
CHEST		52	53,5	55	56,5	59,5	62,5
LENGTH		68	69	70	72	75	77
SHOULDERS		42	43,5	45	46,5	48,5	50,5

UNISEX NBA TANK TOP

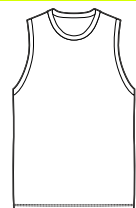

	Sizes (cm)		
	XS-S	M-L	XL-XXL
CHEST	48	54	61
LENGTH	68	72	77
SHOULDERS	30	33	36,5

WOMAN T-SHIRT

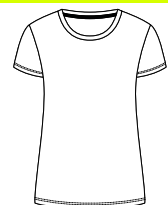

	Sizes (cm)				
	XS	S	M	L	XL
CHEST	39	42	45	49	51
LENGTH	63	65	67	69	72
SHOULDERS	34	35,5	37	38,5	40

WOMAN NEW FIT T-SHIRT

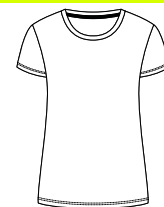

	Sizes (cm)				
	XS	S	M	L	XL
CHEST	41	44	47	49	53
LENGTH	59	61	63	65	68
SHOULDERS	31	32,5	34	35,5	37

WOMAN TANKTOP



	Sizes (cm)				
	XS	S	M	L	XL
CHEST	42	43,5	45	46,5	48
LENGTH (BACK)	62	64	66	68	70

WOMAN HOODIE

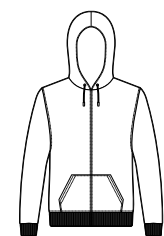

	Sizes (cm)				
	XS	S	M	L	XL
CHEST	44	47	50	53	56
LENGTH	62	64	66	68	70
SHOULDERS	37	38,5	40	41,5	43

WOMAN FLEECE NEW FIT

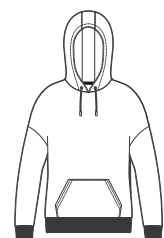

	Sizes (cm)				
	XS	S	M	L	XL
CHEST	45,5	48,5	51,5	54,5	57,5
LENGTH	62	64	66	68	70
SHOULDERS	57	59	62	64	67

KID CAP



Sizes (cm)		U
CIRCUMFERENCE		54

KID FISHERMAN HAT

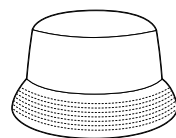

Sizes (cm)		U
CIRCUMFERENCE		49

KID T-SHIRT

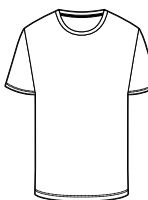

Sizes (cm)		1/3	4/5	6/7	8/9	10/11	12/14
CHEST		31,5	34,5	37,5	40,5	43,5	46,5
LENGTH		40,5	44	47,5	51,5	56	59,5
SHOULDERS		24,5	26,5	28,5	30,5	32,5	34,5

KID FLEECE

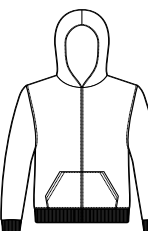

Sizes (cm)		1/3	4/5	6/7	8/9	10/11	12/14
CHEST		31,5	34,5	37,5	40,5	43,5	46,5
LENGTH		40,5	44	47,5	51,5	56	60
SHOULDERS		25,5	27,5	29,5	31,5	32,5	33,5

KID PANTS



Sizes (cm)		1/3	4/5	6/7	8/9	10/11
CHEST		22	24	26	28	30
LENGTH		50,5	60,5	66,5	72,5	78,5
SHOULDERS		8	8,5	9	9,5	10

BABY BODY

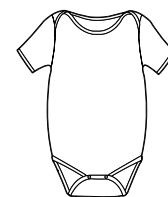

Sizes (cm)		6m	12m	24m
CHEST		68 cm	80 cm	92 cm
LENGTH*		41	45	49
SHOULDERS		17,9	19,1	20,3

* (FROM SHOULDERS TO INSEAM)

BABY BIB

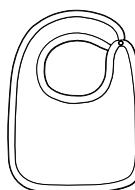

Sizes (cm)		U
CHEST		20
LENGTH		27

BABY OVERALL

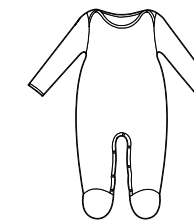

Sizes (cm)		6m	12m	24m
CHEST		68 cm	80 cm	92 cm
LENGTH*		34,5	38	42,5
SHOULDERS		20	22	24

* (FROM SHOULDERS TO INSEAM)

CAP

	MAN	KID
<i>Sizes (cm)</i>	U	U
CIRCUMFERENCE	58	54

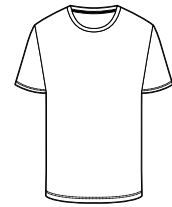
MAN T-SHIRT

<i>Sizes (cm)</i>	XS	S	M	L	XL	XXL	XXXL
CHEST	46	49	52	55	58	62	66
LENGTH	68	70	72	74	76	79	82
SHOULDERS	41,5	43	44,5	46	47,5	49,5	51,5

MAN POLO

<i>Sizes (cm)</i>	XS	S	M	L	XL	XXL
CHEST	45	48	51	54	57	61
LENGTH	69	71	71	75	77	80
SHOULDERS	39,5	43	41	44	45,5	47,5

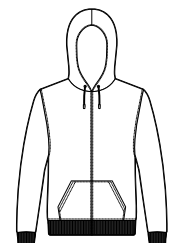
MAN HOODIE

<i>Sizes (cm)</i>	XS	S	M	L	XL	XXL
CHEST	47	50	53	56	59	63
LENGTH	69	71	73	75	77	80
SHOULDERS	43,5	45	46,5	48	49,5	51,5

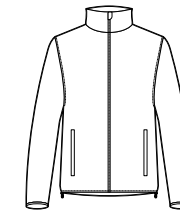
MAN SOFT SHELL

<i>Sizes (cm)</i>	XS	S	M	L	XL	XXL
CHEST	54,5	56	57,5	59	63	65
LENGTH	68	69	70	72	75	77
SHOULDERS	44	45,5	47	48,5	50,5	52,5

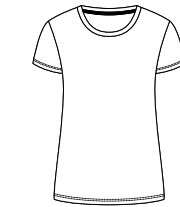
WOMAN T-SHIRT

<i>Sizes (cm)</i>	XS	S	M	L	XL
CHEST	37	40	43	46	49
LENGTH	57	59	61	63	65
SHOULDERS	34	35,5	37	38,5	40

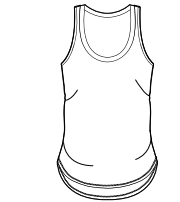
WOMAN TANKTOP

<i>Sizes (cm)</i>	XS	S	M	L	XL
CHEST	42	39	41,5	43	44,5
LENGTH (BACK)	62	64	66	68	70

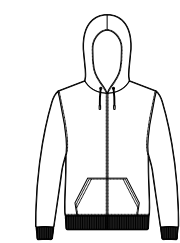
WOMAN HOODIE

<i>Sizes (cm)</i>	XS	S	M	L	XL
CHEST	44	47	50	53	56
LENGTH	58	60	62	64	66
SHOULDERS	37	38,5	40	41,5	43

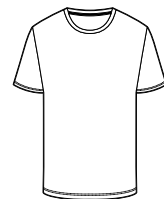
T-SHIRT

Sizes (cm)	KID				JUNIOR		
	1/2	3/4	5/6	7/8	9/10	11/12	13/14
CHEST	32	34	36	39	42	45	48
LENGTH	38	41	45	50	56	58	62
SHOULDERS	25	26	27	30	33	36	39

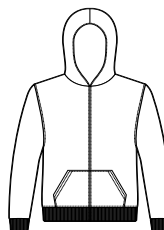
HOODIE

Sizes (cm)	KID				JUNIOR		
	1/2	3/4	5/6	7/8	9/10	11/12	13/14
CHEST	34	36	38	41	44	47	50
LENGTH	39	43	47	52	56	60	64
SHOULDERS	27	28	29	32	35	38	41



THE SUSTAINABILITY OF OUR PRODUCTS

VR|46 Sustainability Product Rating

VR|46 developed a classification system in order to help customers to choose the most sustainable products and to inform them about the efforts to reduce the environmental impact of its supply chain.

The label applied on the main VR|46 products (t-shirts, caps, sweatshirts and polo shirts) sums up the overall «sustainable friendliness» of the product, i.e. whether suppliers are environmentally and socially virtuous, from «5», the best, to «1».

This simple representation helps customers to be aware of the level of environmental and social sustainability while purchasing the VR|46 products.



Post Purchase Environmental impact

VR|46 wants to transcend the product and influence the post-purchase care. The VR|46 Sustainability Product Rating label suggests how to take care of the item in a way that respects the environment.

Here are the basic tips:

1. Wash your clothes less frequently and at low temperatures
2. If it is possible, do not use the centrifuge or the dryer but hang your clothes and let them air dry. It is good for your clothes and the planet!
3. Use eco-friendly detergents
4. Donate clothes, that you no longer wear, to vintage shops or charity associations
5. Upcycle: transform your old clothes creatively
6. Reuse bags and boxes containing new clothes
7. Choose and prefer products with certification labels and/or the manufacturer's indication of the environmental and social impact generated.

COMPANY APPROACH

In 2016, VR|46 Racing Apparel decided to undertake an evaluation process of its supply chain in order to verify the level of environmental and social impact and start, over the next few years, an improvement process with the collaboration of its suppliers.

The VR|46 commitment is also to raise awareness among customers by increasing their consciousness on environmental and social issues related to the VR|46 products while purchasing and using.

SUSTAINABLE SUPPLY CHAIN

The Supplier Code of Conduct

VR|46 is committed to develop its supply chain responsibly.

The suppliers of the main and more sold VR|46 products (t-shirts, caps, sweatshirts and polo shirts) are explicitly bound to the values of social and environmental responsibility through the "Supplier Code of Conduct." This code is based on the respect for the human rights and the protection of the environment and it is applied to the Italian and foreign suppliers who have signed it.

 VR-DRY Technology
- High Breathability
- Quick Dry
- Moisture Repellent

 Waterproof
 Windproof

 Water Repellent
 Windproof



VR|46
RACING APPAREL

HEAD OFFICE / WAREHOUSE:
Via Pio la Torre 1
61010 Tavullia (PU) Italy

Phone: +39 0721 1776046
Fax: +39 0721 1776058

www.vr46.com